

# PAMLICO COUNTY

## 2020 NC DATA CARD

### NORTH CAROLINA

Child population: 2,311,348  
 Percent under age six: 31%  
 Number of live births: 118,957

### PAMLICO

Child population: 1,999  
 Percent under age six: 27%  
 Number of live births: 90



Women who receive early prenatal care:

**68.9%**  
2018

71.2% 2017

Babies born at a low birthweight:

**6.7%**  
2018

12.3% 2017

Babies born pre-term:

**6.7%**  
2018

19.2% 2017



Children living in poor or low-income homes:

**64.1%**  
2018

62.7% 2017

Children in households that are food insecure:

**22.7%**  
2017

23.0% 2016

Median family income:

**\$44,947**  
2014-2018

\$45,211 2013-2017



Delinquency rate per 1,000 youth ages 6-15:

**16.1**  
2018

-- 2017

Children assessed for abuse or neglect per 1,000:

**56.6**  
2018

53.4 2017

Teen births per 1,000 girls ages 15-17:

**--**  
2018

-- 2017



3rd grade students scoring proficient in reading:

**59.6%**  
2018-2019

51.7% 2017-2018

High school students graduating on time\*:

**94.9%**  
2019

87.4% 2018

Residents with bachelor's degree or higher:

**19.4%**  
2018

19.4% 2017



Children without health insurance:

**9.2%**  
2018

12.1% 2017

Infant mortality per 1,000 live births:

**22.2**  
2018

27.4 2017

Child deaths per 100,000:

**89.8**  
2018

87.5 2017



NC Pathways to Grade-Level Reading whole-child Measure of Success.  
 Learn more at: [www.buildthefoundation.org/pathways](http://www.buildthefoundation.org/pathways).

**NC Child**  
 The Voice for North Carolina's Children

## → HERE'S WHAT IS CHANGING FOR KIDS SINCE THE PANDEMIC STRUCK

Fallout from the Coronavirus pandemic has meant that many more families are struggling with basic needs. These County Data Cards highlight key indicators of child well-being that elected officials should track, and respond to, in their communities.

- These data benchmarks indicate how North Carolina's children were faring before COVID-19 struck.
- Many families are fighting new and increased stressors like job loss, hunger, untreated health concerns, and isolation away from community support. Traumatic episodes like these are shown to have long-term impacts on children's healthy development.
- Officials should use these data points as a baseline and watch for changes as we move from emergency response into long-term recovery.

## QUESTIONS for ELECTED OFFICIALS and CANDIDATES:

**1** Many families are experiencing hunger for the first time. School and child care-based feeding programs have become lifelines in many communities. *What is your plan to ensure families can continue meeting basic needs, like affordable food?*

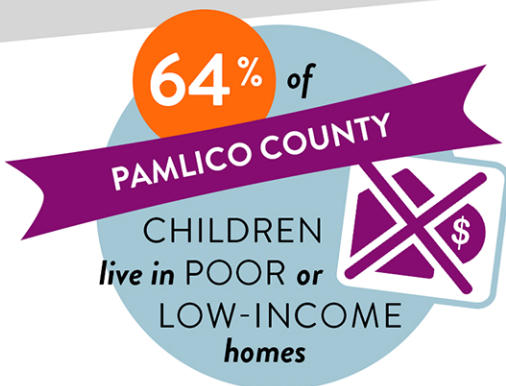
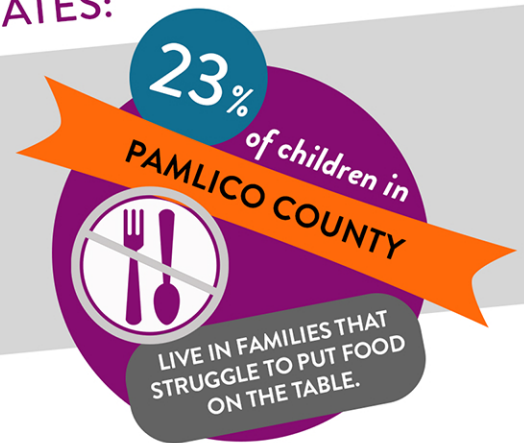

**2** When the emergency period ends, a second crisis will hit many families. Parents and caregivers will have to pay off months of housing, utilities, and other bills that were put on hold. *What policies will you focus on to help families who are financially struggling to make ends meet so they can provide for their children?*

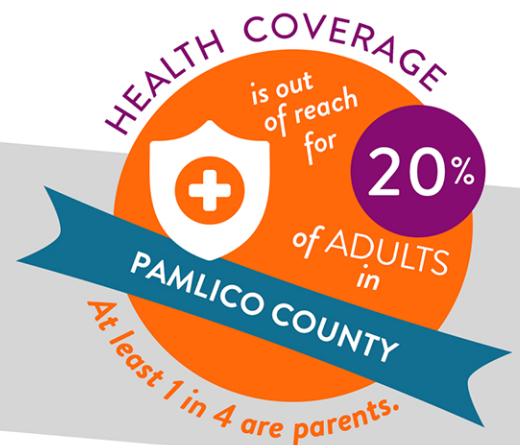

**3** Hundreds of thousands of North Carolina families have lost the health insurance they previously received through their jobs. *What is your plan to get affordable health coverage to more parents and caregivers in North Carolina?*

Share this County Data Card with leaders and elected officials in your community!